

THE BEAUTY PLACE

HOVE

Appointment Hours

Monday	-	Closed
Tuesday	-	9am - 6pm
Wednesday	-	9am - 7pm
Thursday	-	9am - 7pm
Friday	-	9am - 6pm
Saturday	-	9am - 5pm
Sunday	-	Closed
Bank Holidays	-	10am - 4pm

THE BEAUTY PLACE

HOVE

For more in-depth information about us and all our treatments please visit www.thebeautyplacehove.com

We are a small business and kindly request you give as much notice as possible if you need to change or cancel your appointment. We reserve the right to request deposits for certain bookings.

Giving less than 24hrs' notice of any changes to your appointment, cancellations, or failure to attend, will result in the full charge being made.



34 Holland Road, Hove, BN3 1JL
01273 770 880 | info@thebeautyplacehove.com

www.thebeautyplacehove.com



34 Holland Road, Hove, BN3 1JL
01273 770 880 | info@thebeautyplacehove.com

www.thebeautyplacehove.com

THE BEAUTY PLACE

HOVE

Skin Health and Aesthetics Clinic

The Beauty Place is an award-winning, luxurious clinic situated just off Palmeira Square in the heart of Hove.

We're a team of highly trained aesthetic therapists, passionate about delivering a high-class and thoroughly superior client experience.

Working with only the finest, clinically-proven products and state-of-the-art equipment, we combine our expert knowledge and experience to create exceptional, results-driven and bespoke treatments.

Experts in functional skincare, we offer a new era of facial technology. We adopt a specialised, science-led approach to improving the health and function of the skin; effectively treating skincare concerns and physically slowing the ageing process.

We are dedicated to consistently developing our knowledge and skills, and have been awarded Platinum Certified Partnership by the prestigious International Institute of Active Ageing (IIAA) for another consecutive year.

iiaa

ADVANCED
NUTRITION
PROGRAMME

ENVIRON.
stockist

Hydrafacial

Dermapen

Lynton

CACI

Dermalux

et al.

NuEraTight
by Lumina

1.

Skin Health Consultation

Your skin type and condition is unique to you. It is a combination of what you were born with, the natural ageing process, diet, lifestyle and the way you have looked after your skin.

We begin your skin health journey with thorough analysis and detailed consultation, taking into account all the factors that effect the health, appearance and function your skin.

We are passionate about clarifying skincare jargon and misinformation, and strive to deliver honest, effective advice; making great-looking, healthy skin achievable for everyone.

This is the most important stage in every skin transformation, enabling us to create a bespoke plan and deliver healthy, beautiful skin, whatever your concern.

£25



2.

Signature Bespoke Facials

Applying our extensive skincare knowledge to deliver highly-effective, bespoke treatments, our facials are uniquely tailored to the needs of each individual at the time of their visit.

These powerful, rejuvenating facial treatments combine specific technologies to deliver greater benefits than having them individually. This ensures deeper, more efficient treatment with greater visible results.

For more in-depth information and FAQs, please visit the 'Treatments' section of our website.

The Vita-Indulge

Science meets luxury with this delightful fusion of a personalised Environ Essential Skin treatment, together with deeply relaxing facial massage.

75_{min} £115
105_{min} £140

The Vitamin Lift

Combining the powerful active ingredients of an Environ Essential treatment with CACI microcurrent face lifting. This treatment targets skin concerns, and underlying facial muscles, to lift and boost radiance.

105_{min} £160

The Beauty Place Signature Supreme Facial

The ultimate union of our most advanced, science-driven technologies. Skin peeling, NuEra Tight Radiofrequency, Dermapen micro-needling and Dermalux LED phototherapy, results in the most superior skin renewal.

105_{min} £320

The Iconic Facial

The perfect pre-event treatment to smooth, tighten and brighten. A gentle skin peel is combined with NuEra Tight Radiofrequency and Dermalux LED phototherapy, ensuring a beautiful photo-ready complexion.

75_{min} £180

Intense Jowl Contour

A powerful combination of CACI lifting technology and NuEra Tight Radiofrequency. This jowl-focused treatment helps to tone the muscles of the lower face, whilst stimulating collagen, resulting in a smoother, tighter and more lifted appearance.

45_{min} £100

Revital-Eyes

A dynamic-duo of CACI microcurrent and Environ Focus-On Filler treatment, together with pressure point and drainage massage, effectively lifts, plumps and brightens the delicate eye area.

75_{min} £135

Environ Skin Treatments

electro-sonic

Essential Treatments

Environ's pioneering dual electro-sonic technology sets the benchmark for professional skincare treatments. Low frequency sonophoresis together with pulsed iontophoresis in combination with Environ's professional skin care products, help deliver more of what skin needs where it needs it most - making a real lasting difference to your skin, for life.

Essential Youth Reset

Helps soften the appearance of fine lines, sun-damage and sagging skin with our peptide and vitamin packed facial for a more youthful appearance.

60_{min} £98
90_{min} £120

Essential Moisture Boost

Helps reduce the appearance of fine lines caused by dehydration and increases the plumpness of the deeper layers of the skin. Hyaluronic Acid is the hero ingredient, promoting a moisturised, glowing-looking skin.

60_{min} £98
90_{min} £120

Essential Comfort Calm

Ideal for sensitive, irritated skin. A powerful combination of smart ingredients, leaving the skin feeling soothed with a healthy radiance.

60_{min} £98
90_{min} £120

Essential Radiance Reveal

A targeted solution for sun-damaged or pigmented skin. Boosting the skin with the correct combination of ingredients, results in flawless, radiant-looking skin.

60_{min} £98
90_{min} £120



electro-sonic

Focus-On Treatments

Specially developed to target specific areas using Environ's revolutionary dual electro-sonic DF technology, ensuring that your primary skincare concerns are directly addressed.

Perfect for when time is limited.

Focus-On Frown Treatment

An iconic peptide blend assists in reducing the appearance of expression and frown lines around the eyes and forehead, resulting in a more youthful appearance.

30_{min} £49

Focus-On Eye Treatment

Combining our powerful peptide complexes with Hyaluronic Acid, ensures a completely refreshed, hydrated and youthful appearance.

30_{min} £49

Focus-On Texture Treatment

An intensive combination of the three Environ technologies; Dual ELECRO-SONIC, COOL PEEL and MICRO PERFUSION improve the appearance of mild scarring, revealing smoother, evenly textured skin.

30_{min} £64

Focus-On Even Tone Treatment

The powerful combination of vitamin A, C and AHA is a unique approach to assist in lightening the appearance of pigmented marks, resulting in a more even-toned, brighter complexion.

30_{min} £49

Focus-On Jowl Profile

This powerful sculpting treatment will improve the appearance of an unwanted double chin. The effective combination of active ingredients, with our dual electro-sonic DF technology, assist in firming and conditioning, and helps to maintain a smoother, suppler and toned-looking skin.

30_{min} £49

Focus-On Filler

Developed as an alternative to dermal fillers, this non-invasive treatment provides natural-looking enhancement; treating lines, wrinkles and loss of facial volume.

30_{min} £49

Focus-On Body Profile

This powerful body treatment targets the appearance of dimpled, lax and uneven skin texture in specific areas (including the jaw line). The effective combination of active ingredients promotes a visibly smoother firmer and contoured appearance.

30_{min} £70

Skin Peels

Environ's unique Cool Peel® Technology is a non-invasive, intelligent skin renewal system developed by Dr Des Fernandes. Using TCA, lactic acid or highly-active vitamin C, we safely and effectively help refine, revive and brighten skin.

Youth Renew TCA Cool Peel

This cool peel treatment assists with reducing the appearance of premature ageing, fine lines, sun-damage and an uneven skin complexion. Discover the power of an intelligent skin peel that will leave the skin looking refreshed and vibrantly youthful.

45-90_{min} £96-£144

Blemish Control TCA Cool Peel

This powerful cool peel therapy assists with the management of blemish-prone, distressed skin, by purifying, cleansing and assisting to unclog pores and dissolve impurities. Our hero treatment for problematic skin conditions.

45-90_{min} £96-£144

Focus-On Texture TCA Cool Peel Treatment

An intensive combination of the three Environ technologies; Dual ELECRO-SONIC, COOL PEEL and MICRO PERFUSION improve the appearance of mild scarring, revealing smoother, evenly textured skin.

30_{min} £64

Deep Cleansing Cool Peel

Environ's interpretation of the classic deep cleanse facial. This unique method of deep cleansing the skin is gentle in exfoliating the skin's surface, yet effective in purifying and assisting to control the appearance of congested, breakout-prone skin. This unique, gentle peel helps to achieve visible improvements, leaving the skin looking radiantly healthy and refreshed.

60_{min} £96

Moisture Boost Cool Peel

Designed to gently buff the skin's surface and focus on revitalising dry, tired-looking skin, revealing a healthy-looking glow. This gentle yet effective peel is suitable to do all year round, with no visible peeling.

60_{min} £96

Bright Recovery Cool Peel

This gentle lactic acid cool peel assists with reducing the appearance of premature ageing, fine lines and uneven skin tone as a result of excessive sun exposure.

45-90_{min} £96-£144

Vibrant-C Micro Peel

A concentrated, vitamin C infused peel that is freshly mixed before application to ensure optimal freshness and efficacy. Proven to deliver a healthy complexion with an even skin tone and texture because vitamin C is essential for the skin to function at its best. An excellent choice for sun-damaged, pigmented and mature skins.

45_{min} £80

Hydrafacial

We were the first skin clinic in Hove to offer the Syndeo®
The newest, most advanced Hydrafacial system.*

The world-famous, multi award-winning Hydrafacial is a non-invasive treatment that, unlike traditional facials, is performed via device rather than by hand, for deeper penetration and longer lasting results.

The innovative handpiece works like a vacuum to open pores, deep cleanse and ease the extraction of impurities. This also allows the active ingredients in the Hydrafacial boosters to penetrate deeper, for a more effective treatment.

Hydrafacial starts with 3 essential steps:

Cleanse

Deeply cleanses and exfoliates with a gentle peel to uncover a new layer of skin.

Extract

Removes impurities from pores with gentle vacuum suction.

Hydrate

Saturates the skin's surface with intense moisturisers and nourishing, personalised ingredients.

From there, you can then choose additional ways to personalise:

*Information correct at time of printing

Nourish

Boosters are potent formulas packed with active ingredients that target and treat specific concerns, using exclusive, concentrated formulas.

Rejuvenate

Professional strength LED light therapy addresses appearance of wrinkles and mild to moderate acne

Sculpt

Lymphatic therapy help lift, contour, and reduce puffiness.

45_{min} Deluxe Hydrafacial £145
60_{min} Platinum Hydrafacial £185



HydraFacial Body Treatments

Extend the benefits of the HydraFacial treatment to other parts of the body to deeply cleanse, exfoliate, extract, and hydrate the skin. Additional savings are available when adding on to a Signature HydraFacial treatment.

Neck and Décolleté

10 min stand-alone	£120
Add-on with Deluxe HydraFacial	£95

Hands

15 min stand-alone	£80
Add-on with Signature HydraFacial	£50

Arms

15 min stand-alone	£180
Add-on with Signature HydraFacial	£160

Back

30 min stand-alone	£250
Add-on with Signature HydraFacial	£230

Back Clarifying

70 min stand-alone	£300
--------------------	------

Lynton IPL Laser Skin Treatments

IPL stands for Intense Pulsed Light, which is a form of light therapy used for various dermatological procedures and hair removal treatments.

At The Beauty Place, we offer Skin Rejuvenation using the most advanced aesthetic IPL system in the UK. The Excelight IPL system supplied by the UK's No.1 manufacturer - Lynton.

Lynton have manufactured specialist aesthetic equipment for over 20 years and are an approved supplier on the NHS Supply chain.

Lynton Excelight IPL treatments offer excellent results for all visible signs of aging and skin damage, including:

- + Sun Damage
- + Thread Veins / Redness (including Blood Spots and Spider Naevi)
- + Brown Spots (Pigmentation)
- + Fine Lines and Wrinkles
- + Sagging Skin (loss of collagen and elastin)
- + Acne
- + Scarring
- + Rosacea and Redness

Consultation, including patch testing and homecare is required.

30_{min} £45

Thread Vein treatment from	£110
Single Lesion Pigmentation treatment from	£110
Pigmentation treatment (multiple areas) from	£130
Acne or Rosacea treatment from	£140
Full Face Rejuvenation from	£160

Ultimate Hand Rejuvenation

The perfect combination of a resurfacing skin peel, together with IPL laser rejuvenation, is a highly effective solution for ageing hands. This treatment effectively improves the appearance of brown spots, wrinkles and loss of elasticity, resulting in fresher, more youthful looking hands.

30min £110



15.

Lynton Illumifacial®

IllumiFacial® is the 'next generation' of the highly successful 'photo-facial' skin treatment, using a new combination of specialist Lynton skincare, together with powerful, medical-grade Lynton IPL technology.

This quick and simple skin rejuvenation treatment dramatically improves skin tone and appearance due to its ability to promote cellular activity and subtly restructure collagen within the skin.

IllumiFacial® will help to even out areas of uneven pigmentation and treat broken thread vessels. In combination with a specially selected formulation of acids and enzymes, the illumifacial® treatment results in a fresher, flawless complexion and a reduction in open pores.

60min £210
Including the neck £240



16.

Dermapen Skin Microneedling

Dermapen Skin Microneedling stands firmly as one of the best, scientifically-proven treatments for incredible skin rejuvenation

The treatment is a form of collagen induction therapy where a series of tiny needles penetrate the skin at a vertical angle using a specialist medical device, for faster and more precise needle penetration. The procedure causes thousands of micro-injuries, which leads to increased collagen production, effectively repairing scars, reducing discolouration and renewing tired looking skin.

The Dermapen has revolutionised micro skin needling, making it easier, safer and less painful to get maximum results compared to traditional derma roller skin needling. The results are more extraordinary, longer lasting and treatment time is faster, making this a top choice for anyone looking to achieve younger, smoother and firmer skin.

45-60_{min} £135

Including Dermalux LED phototherapy £179



17.

Dermalux® LED Phototherapy

Multi-Award winning Dermalux® LED Phototherapy is the leading, non-invasive treatment that harnesses the power of natural light for visibly radiant, rejuvenated and refined skin. The Dermalux® Tri-Wave MD is currently the most powerful LED machine in the world, delivering results above and beyond any other LED treatment.

Dermalux® LED Phototherapy delivers skin specific treatments using combinations of clinically proven Blue, Red and Near Infrared wavelengths to boost collagen and elastin production, improve circulation, reduce redness and irritation and blitz blemish causing bacteria.

Utilising the latest generation LED technology, Dermalux® ensures a completely safe and targeted delivery of light. It is heat free, chemical free and does not harm the skin. Dermalux® has an excellent safety profile and is beneficial for all skin types without downtime.

20_{min} £50
10_{min} add-on £29

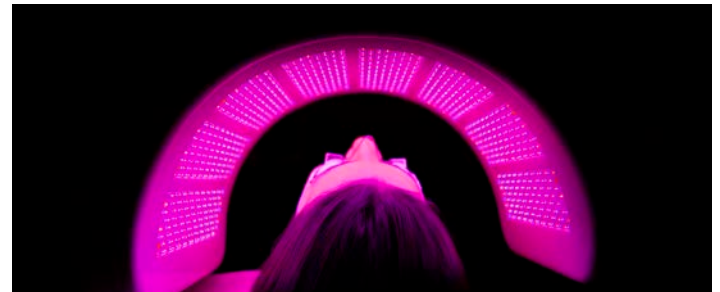

18.

Lumenis Nuera Tight Radio Frequency

NuEra Tight is a non-invasive, temperature-controlled, Radio Frequency (RF) treatment, which improves the appearance of skin laxity without downtime.

Unlike older radio frequency devices, the innovative Lumenis® NuEra Tight has the ability to precisely deliver heat to the desired depth within the tissue over a certain amount of time to ensure consistent and reliable results.

The deep dermal heating enhances collagen production, which effectively smooths the appearance of fine lines and wrinkles, and dramatically tightens loose and sagging skin.

Unlike some advanced skin treatments that can be a little uncomfortable at times, the NuEra Tight is very relaxing and has a similar sensation to that of a hot stone facial massage.

For more in-depth information and FAQs, please visit the 'Treatments' section of our website.

Full Face Including Neck £150

Full Face £115

Multiple Area £80



Advanced Blemish Removal

Facial Thread Vein Treatment

Medically referred to as Telangiectasia but commonly known as broken capillaries, red veins or spider veins.

We effectively treat facial thread veins simply and easily using Lynton IPL (intense pulsed light, similar to laser) or by Thermolysis, using Sterex Advanced Electrolysis.

Both treatments are a safe, effective way to banish thread veins. The treatment option best for you will be determined during consultation.

We are also able to remove Blood Spots (medically referred to as Campbell De Morgan or Cherry Angioma) and Spider Naevi (central dilated blood vessels with small capillaries radiating from it), using the same methods.

From £110



Milia Removal

Milia are small, hard, white raised bumps or spots, which lie superficially under the skin. They are normally found around the eye area and cheeks but can appear anywhere on the face or body.

We quickly, safely and effectively treat milia using one of two methods; Diathermy or Needle Extraction.

From £80

Skin Tag Removal

Skin Tags are small, brown or flesh-coloured growths (usually a couple of millimetres to 5cm in size) that hang from the surface of your skin. They are made of loose collagen fibres and blood vessels surrounded by skin and can look like warts or raised bumps.

Although skin tags are common, they are completely harmless and do not usually cause any pain or discomfort. However, they can snag on clothing or jewellery and bleed as a result, and can also lower your self-esteem.

We safely remove unwanted skin tags in many areas of the body using advanced electrolysis techniques with Sterex technology.

From £130

For more in-depth information and FAQs on these skin concerns and treatment, please visit our website.

CACI Lifting Treatments

CACI's award-winning, facial toning treatments have become known as "the non-surgical face lift." A unique combination of specific waveforms, tiny electrical impulses and ultra-low frequencies work in harmony with the body's bio-electrical field, to tone the facial muscles and rejuvenate the skin.

CACI also combines perfectly with our NuEra Radio Frequency treatments, for the ultimate in bespoke lifting and tightening for the face.

CACI Ultimate

This ultimate anti-ageing treatment incorporates the traditional CACI facial lift with the added benefits of gentle microdermabrasion, LED light therapy and a deeply hydrating mask. The CACI Ultimate helps to redefine facial contours, plump fine lines and wrinkles and tackle a wide range of skin imperfections.

90_{min} £125

CACI Non-Surgical Face Lift

The classic CACI lifting and firming treatment to redefine facial contours, boost radiance and smooth fine lines and wrinkles.

60_{min} £85

Super CACI Non-Surgical Facelift

The CACI Non-Surgical Face Lift with extended lifting time.

75_{min} £105

CACI Jowl Lift

Lifting and firming the most common area of concern, this express treatment helps to redefine a sagging jawline.

25_{min} £45

Intense Jowl Contour

A powerful combination of CACI lifting technology and NuEra Tight Radiofrequency. This jowl-focused treatment helps to tone the muscles of the lower face, whilst stimulating collagen, resulting in a smoother, tighter and more lifted appearance.

45_{min} £100

Revital-Eyes

A dynamic-duo of CACI microcurrent and Environ Focus-On Filler treatment, together with pressure point and drainage massage, effectively lifts, plumps and brightens the delicate eye area.

75_{min} £135

Microdermabrasion

A deeply exfoliating, abrasive skin treatment to reveal a brighter, smoother and clearer complexion.

Using innovative abrasion technology, precise control over the depth of exfoliation is achieved and can be specifically tailored to suit all skin types. Abrasion of the skin reveals a softer, brighter and more youthful complexion.

An effective treatment for photodamage, open pores, congestion and scarring, our microdermabrasion treatment also incorporates the use of LED phototherapy to further enhance the results.

45_{min} £99



Et Al. Make-Up Consultation

Meet the makeup that does more.

Et al. pioneering makeup blends the science of skincare with the joy of makeup, while being responsible to the planet.

Et al. believe that makeup should not undo the visible benefits you witness with your skincare routine, instead providing protective, hydrating qualities that last.

Vegan. Cruelty-Free. Recyclable.

Non-Comedogenic. Hypoallergenic. Dermatologist tested.

Our one-to-one consultations will provide you with the knowledge of which make-up products are best suited to your skin, and how to apply them.

Consultations are £30, which is redeemable on the purchase of two or more Et al. make-up products.



25.

Advanced Body Treatments

E.C.M

The Electro Cellulite Massage (E.C.M) combines the therapeutic benefits of massage with the effectiveness of micro-current therapy. The rollers are designed to pivot to the body contours of each individual, targeting specific problem areas. The stimulatory action of the E.C.M helps to break down fatty deposits, tone muscles and reduce inches.

45min £70

Focus-On Body Profile

This powerful body treatment targets the appearance of dimpled, lax and uneven skin texture in specific areas (including the jaw line). The effective combination of active ingredients promotes a visibly smoother firmer and contoured appearance.

30min £78



26.

AromaWorks Facial Treatments

At the heart of every treatment are powerful Essential Oils imparting heavenly scents to relax the skin, body and mind.

Supported by years of research and product innovation, all AromaWorks products are sourced ethically and exclusively made by the company themselves, in the UK, from the finest 100% natural essential oils.

AromaWorks products are 100% natural and completely free from harmful chemicals. They are also nut free, gluten free, animal cruelty free, vegan friendly and safe to use during pregnancy.

The Absolute Deluxe Facial

A luxurious treatment combining 'The Absolute Facial' and 'The Absolute Eye Treatment' into one sublime experience. Once the skin has been cleansed and treated with active ingredients Meadowsweet, Bamboo Powder and Seagrass, you may indulge in either a Scalp, Foot or Hand massage whilst your rejuvenating face mask seeps into your pores. Specialist techniques are used to brighten and tighten the skin, to ensure you are left looking and feeling totally luminescent.

75_{min} £95

The Absolute Facial

A wonderfully relaxing yet instantly effective facial treatment for all skin types. Tailored to suit your needs, with skincare containing premium essential oils and active ingredients Coenzyme Q10 and Hyaluronic Acid. Once the skin has been thoroughly cleansed and exfoliated, one of our four signature Facial Oils will be massaged into the face, décollete and shoulders. The super hydrating Absolute Facial Serum will then be left to melt into the skin whilst you enjoy either a hand or foot massage. The anti-ageing properties of our 14 BioActive ingredients, including Rose and Sandlewood, leave your skin improved elasticity and a bright youthful appearance.

60_{min} £70

The Absolute Eye Treatment

This treatment has been designed to reduce the appearance of puffiness and dark circles in order to brighten the delicate area surrounding the eye. It involves the use of pressure point therapy and lymphatic drainage techniques, alongside the powerful properties of Arnica and Marine Glycosaminoglycans to boost circulation and support toxin removal. A deeply hydrating treat to reduce the signs of ageing and leave you feeling 'bright eyed and bushy tailed'.

30_{min} £55

Aromaworks Aromatherapy Massage

Everyday stresses and strains simply disappear with our heavenly Aromatherapy Massage to either relax, detoxify, tone or stimulate. The incredibly soothing sensation of warm aromatherapy balms expertly blended from an exquisite elixir of natural essential oils, melt away tension and ease stress for renewed energy and velvety skin.

Full body, including head and face	85 _{min}	£95
Full body	55 _{min}	£75
Back, head and face	40 _{min}	£60



Massage And Reflexology

Swedish Massage

Full body, including head and face	85 _{min}	£90
Full body	55 _{min}	£75
Back, neck and shoulder	25 _{min}	£45

Reflexology

Reflexology is a healing system that incorporates massage and acupressure on the feet, to balance and ease an associated part of the body. By stimulating the nerves on the feet, this deeply relaxing treatment may help to restore your body's natural balance. A wonderfully nurturing treatment in itself and even more blissful when combined with a body massage.

45_{min} £70

Lynton IPL Laser Hair Removal

IPL stands for Intense Pulsed Light, which is a form of light therapy, similar to laser, used for various dermatological procedures and hair removal treatments.

At The Beauty Place, we offer hair removal treatments using the most advanced aesthetic IPL system in the UK. The Excelight IPL system supplied by the UK's No.1 manufacturer - Lynton.

Lynton have manufactured specialist aesthetic equipment for over 20 years and are an approved supplier on the NHS Supply chain. A team of Ph.D. scientists design, develop and test all their products to ensure that their systems achieve the most effective but safest results possible.

Lynton IPL hair removal treatments offer a safe, long-term solution to unwanted, excess hair for both men and women and are suitable for most areas of the face and body. Treatments are carried out in minimal time and results can be seen after just a few sessions.

A course of IPL treatments are usually required at 4 - 8 weekly intervals to follow the hair growth cycle. Treatment will leave your skin feeling smooth, soft and free from painful in-growing hairs.

Consultation and patch testing is required.

From **£45**

Hair Removal

We pride ourselves on our remarkably comfortable, expert, intimate waxing technique, using strip-free Harley Hot Wax system.

Waxing

Hollywood	£42
Brazilian	£38
G-String/Extended Bikini	£32
Standard Bikini	£24
Full Leg	£42
¾ Leg	£36
Half Leg (Lower)	£30
Half Leg (Top)	£34
Full Leg and Hollywood	£80
Full Leg and Brazilian	£76
Full Leg and G-String Bikini	£70
Full Leg and Standard Bikini	£65
Full Arm	£29
Forearm	£22
Under Arm	£22
Nostrils	£15
Eyebrows	£18
Chin	£18
Upper Lip	£17
Upper Lip and Chin	£33
Upper Lip, Chin and Eyebrows	£48

Men's Waxing

Back and Shoulders	£41
Half Back (Upper or Lower)	£29
Shoulders and Upper Arms	£24
Chest and Abdomen	£41
Chest	£35
Nostrils	£15
Ears	£17

Electrolysis

The efficient and permanent technique of hair removal, suitable for small areas of the face and body.

Up To 5 _{min}	£20
10 _{min}	£26
15 _{min}	£34
25 _{min}	£55
40 _{min}	£76

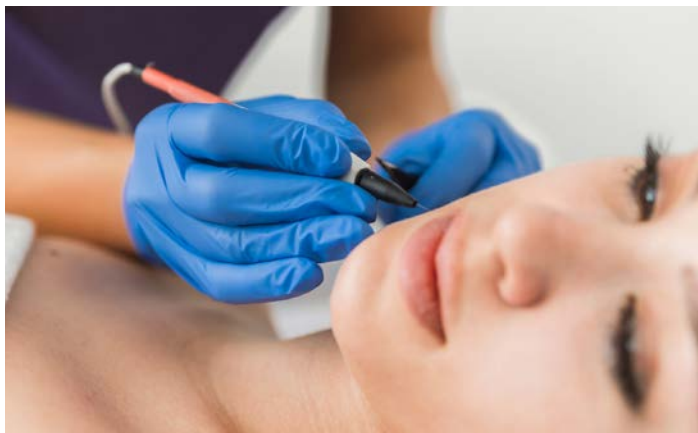

Finishing Touches

Opi Nail Treatments

Classic Manicure	£42
Luxury Manicure	£50
Nail Treatment (without colour)	£34
Classic Pedicure	£48
Luxury Pedicure	£58
Classic Manicure and Pedicure Duo	£83
Luxury Manicure and Pedicure Duo	£96
File and Polish	£30

Opi Infinite Shine

A high-shine, gel-like finish that lasts up to ten days.

Infinite Shine Manicure	£48
Infinite Shine Pedicure	£54
Infinite Shine Manicure and Pedicure duo	£90
Infinite Shine File and Polish	£36

Eye treatments

Eyelash tint	£23
Eyebrow tint	£20
Eyebrow shape	£18
Eyebrow tint and shape	£32
Eyelash tint and eyebrow tint	£40
Eyelash tint and eyebrow shape	£35
Eyelash tint, eyebrow tint and eyebrow shape	£46

Patch testing for tinting is compulsory for all new clients.